

C:\Users\CAJ\Documents\12622 - BASE - Hatched\Hatched.rvt
3/6/2024 4:26:26 PM

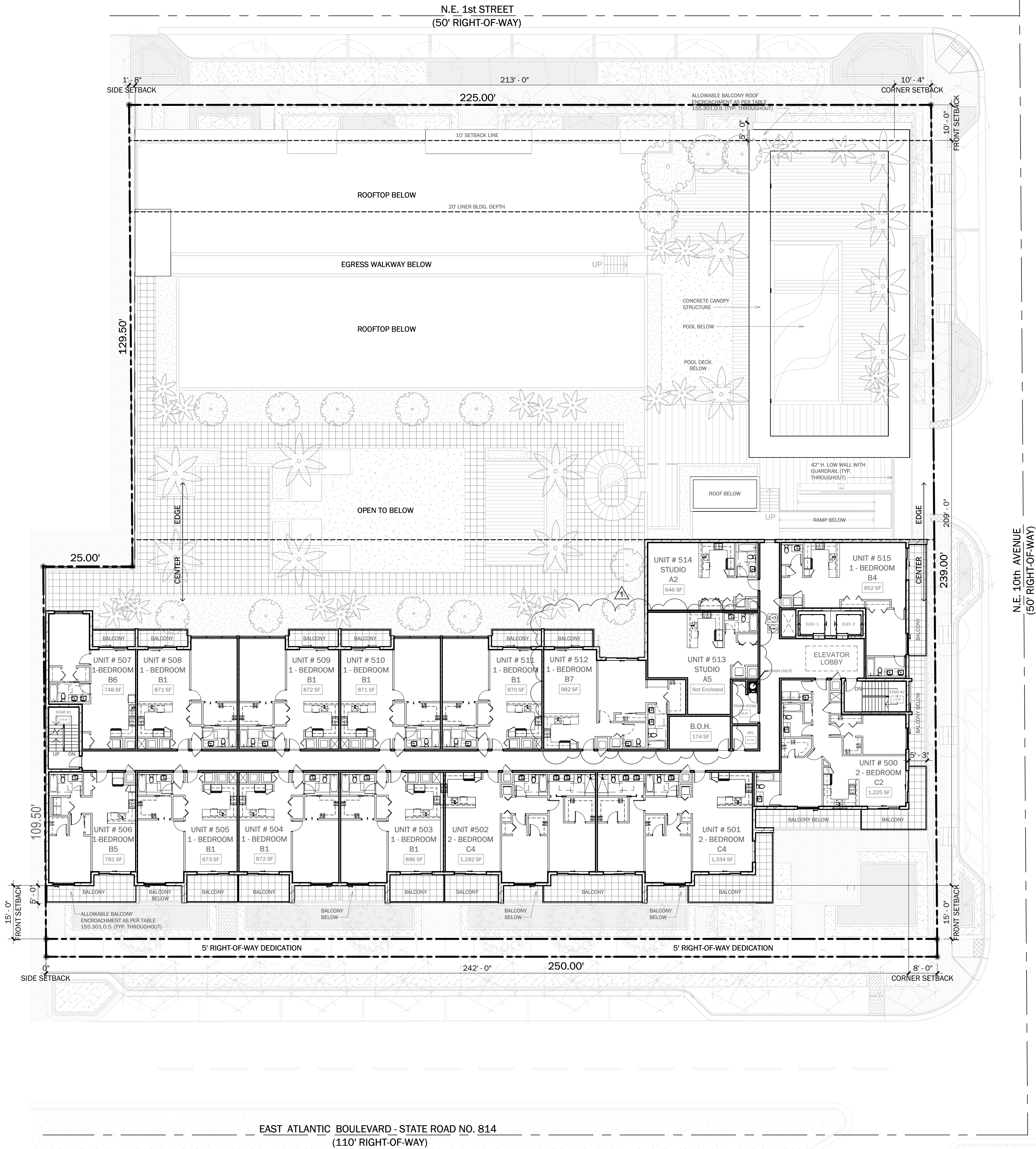

AAC

PZ23-12000043
04/02/2024

1
A2.5
PROPOSED 5TH LEVEL PLAN
SCALE: 1/16" = 1'-0"

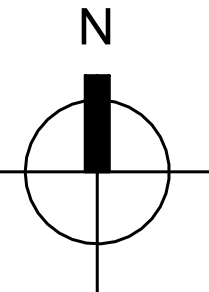

Digitally signed by
Steven L Cohen
Date: 2024.03.05
16:49:32 -05'00'

Steven L. Cohen
and Associates, P.A.
Architects - Interior Designers
5995 TOWN CENTER ROAD, SUITE 202
BOCA RATON, FLORIDA 33486
P: (954) 971-1010
E: info@slcaarchitects.com

PROJECT NAME:
911 EAST ATLANTIC
MIXED-USE PROJECT
PROJECT ADDRESS:
911 EAST ATLANTIC BLVD, POMPANO BEACH, FL 33060

DRAWING NAME:
PROPOSED 5TH LEVEL PLAN
ALL IDEAS, INVENTIONS AND PLANS INDICATED OR REPRESENTED BY THIS DRAWING ARE OWNED BY AND THE SUBMITTER TO THE OFFICE
FOR APPROVAL BEFORE PROCEEDING WITH IMPLEMENTATION ON THIS PROJECT. WITH THE EXCEPTED PROJECT, NO USE OF SUCH INVENTIONS
OR PLANS SHALL BE MADE OR DISCLOSED TO ANY PERSON, FIRM, OR CORPORATION FOR ANY PURPOSE, WHATSOEVER, WITHOUT THE WRITTEN CONSENT OF THE
SUBMITTER. THE SUBMITTER SHALL BE RESPONSIBLE FOR ALL INFRINGEMENTS AND CONSEQUENCES THEREON. THE SUBMITTER SHALL BE NOTIFIED
OF ANY VIOLATIONS FROM THE ENGINEERING AND ARCHITECTURAL BOARD OF THESE DRAWINGS. SHOP DETAILS OF ADEQUATE SCALE MUST BE
SUBMITTED BY THE OFFICE OF THE ARCHITECT BEFORE PROCEEDING WITH IMPLEMENTATION ON THIS PROJECT.

Principal: SLC
Project Manager: SDY
Drawn by: JQ/VB

REVISIONS
No DATE DESCRIPTION
1 11.15.23 DRC COMMENTS

Project No: 12622
Issue Date: 03/05/2024
Drawing No: A2.5

CONSTRUCTION DOCUMENTS - BID/PROGRESS SET